In-Production Photo Report for

Sauble – Elk Eden Fire Department, MI

Job# 42818 : PWO# 33290205

Status as of November 20, 2026

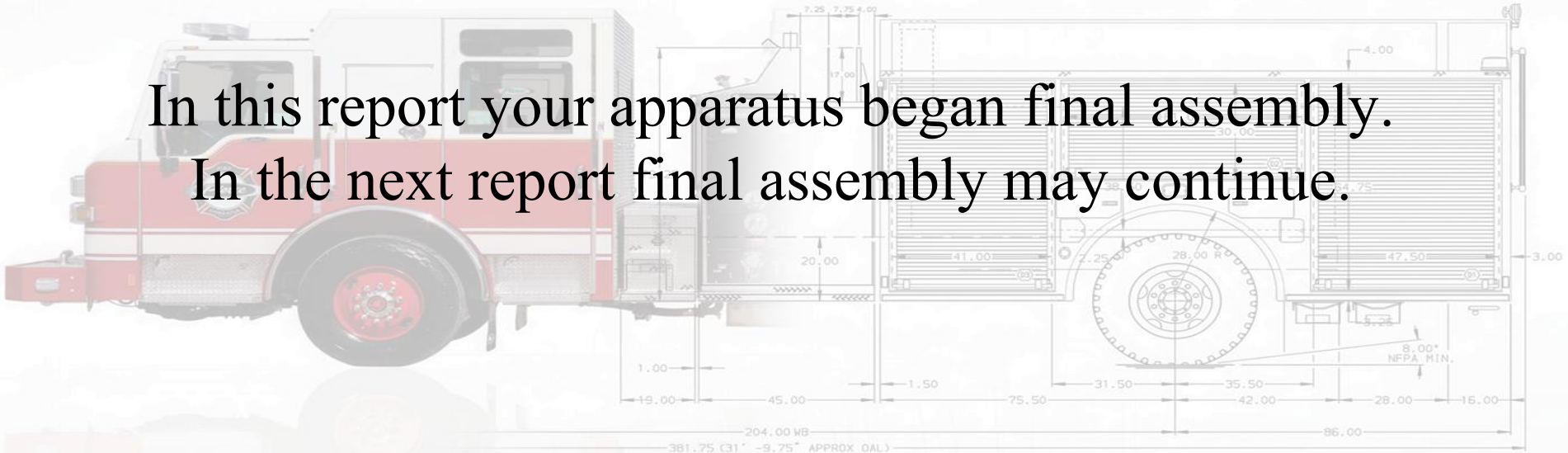

In this report your apparatus began final assembly.
In the next report final assembly may continue.

Due to Thanksgiving holiday break, your next report is scheduled for week ending December 05, 2026.

Pierce
An Oshkosh Corporation Company

Find us on Facebook

RELIANT FIRE APPARATUS

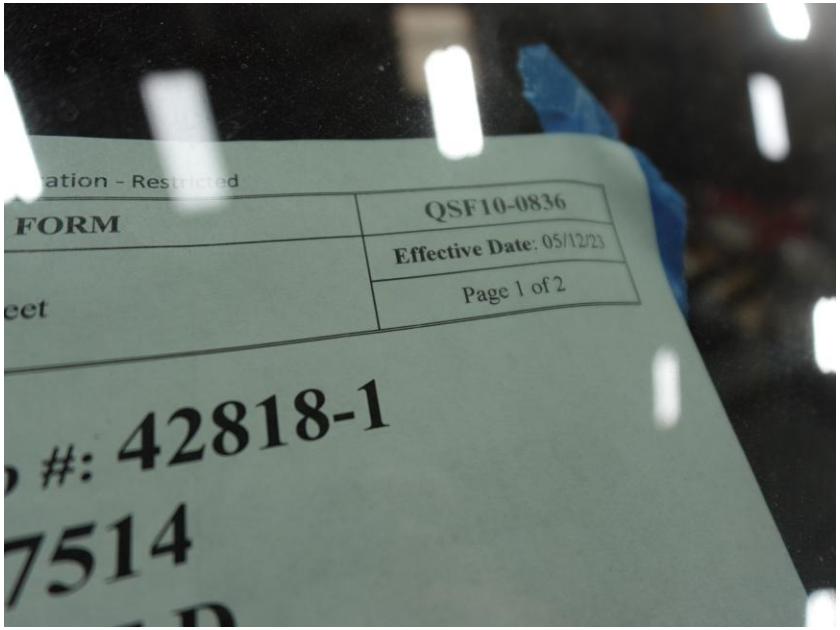

DSC06246



DSC06247



DSC06248



DSC06249

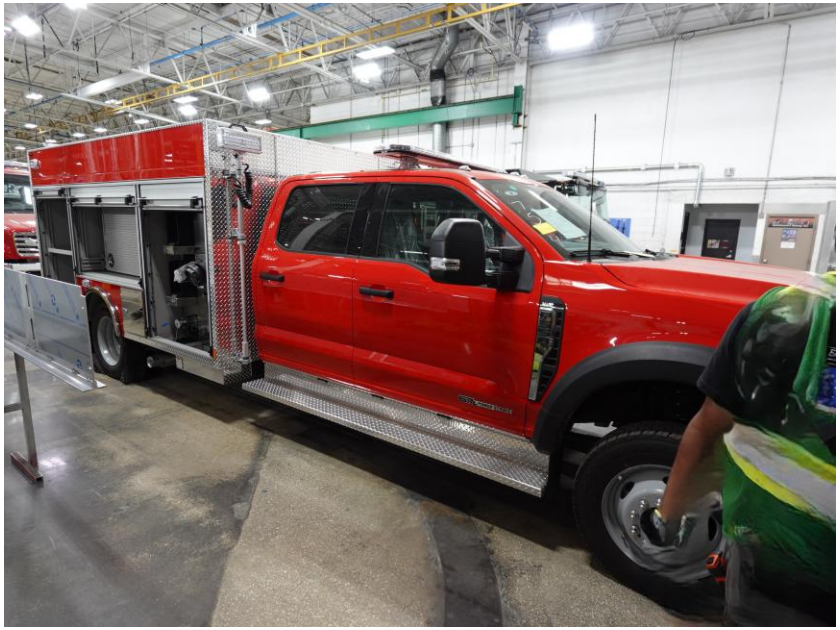

DSC06250

https://reliantfire.com/

Find us on Facebook

An Oshkosh Corporation Company