# In-Production Photo Report for

Riverside Fire Department, IA

Job# 45267 : PWO# 35012265

Status as of November 13, 2026

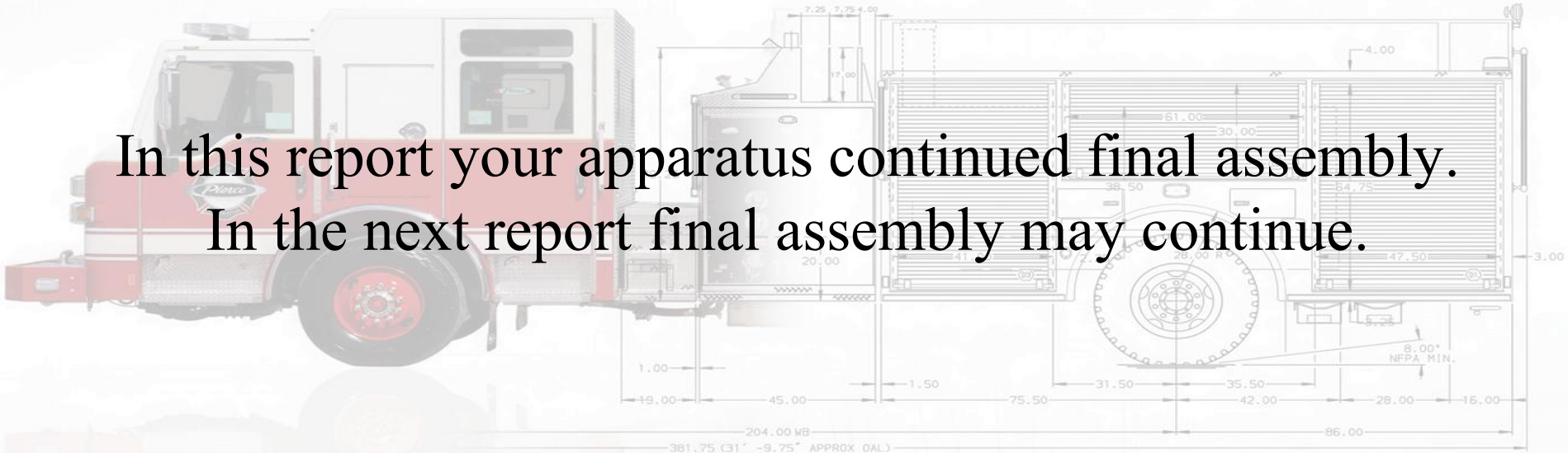

In this report your apparatus continued final assembly.
In the next report final assembly may continue.

Pierce
An Oshkosh Corporation Company

Find us on Facebook

RELIANT FIRE APPARATUS

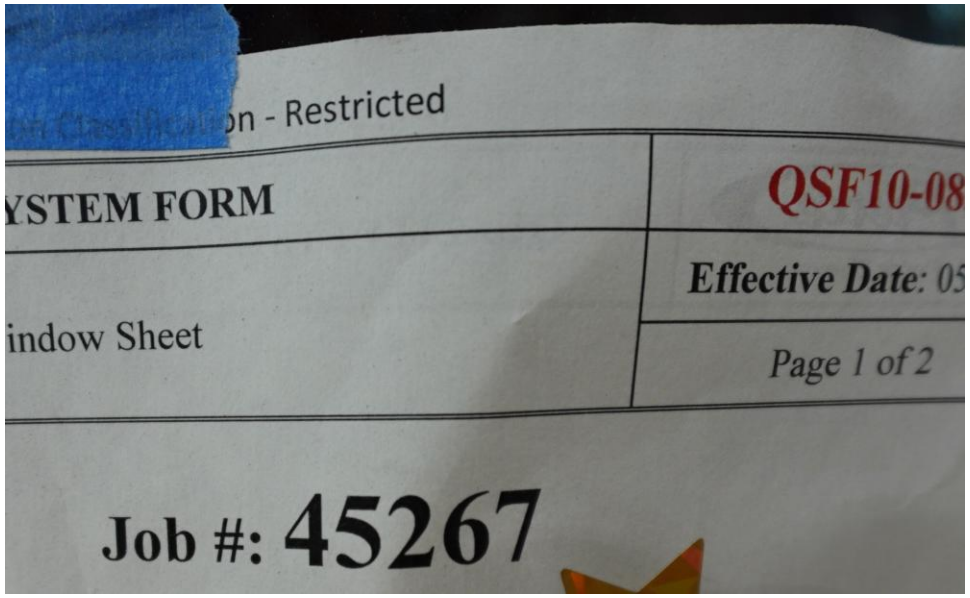


DSC06225

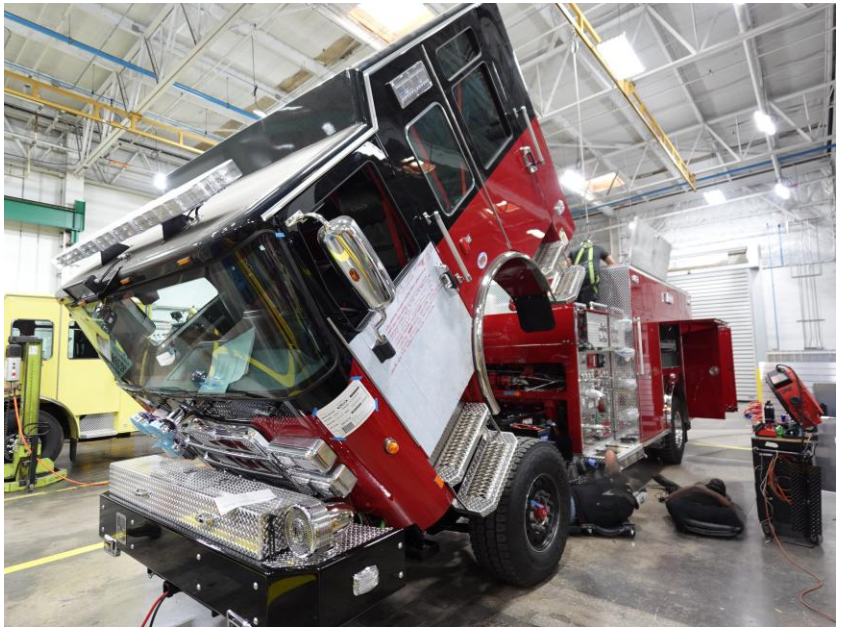

DSC06226



DSC06227



DSC06228



DSC06229

https://reliantfire.com/

Find us on Facebook

An Oshkosh Corporation Company