In-Production Photo Report for

Port Washington Fire Department, WI

Job# 40600

Status as of November 06, 2026

In this report the body was merged with the chassis while the tank was queued for installation. In the next report the tank may complete installation, and your apparatus may continue initial apparatus assembly.

Pierce
An Oshkosh Corporation Company

Find us on Facebook

RELIANT FIRE APPARATUS

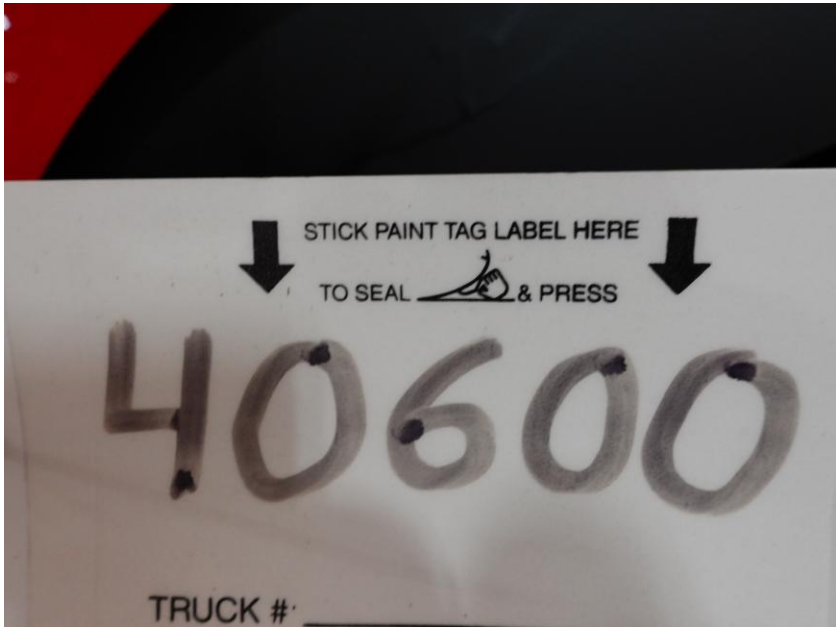

DSC01268



DSC01269



DSC01270

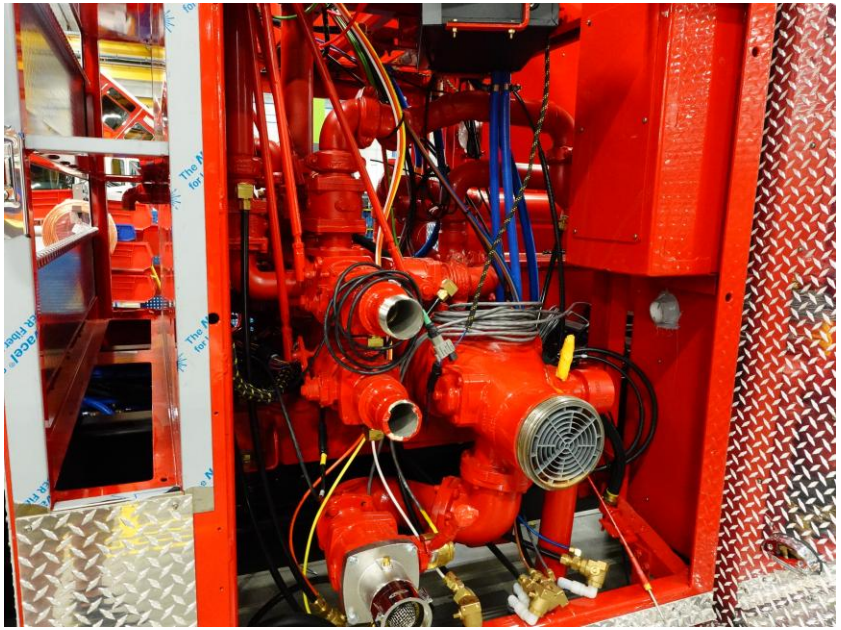

DSC01271



DSC01272



DSC01273

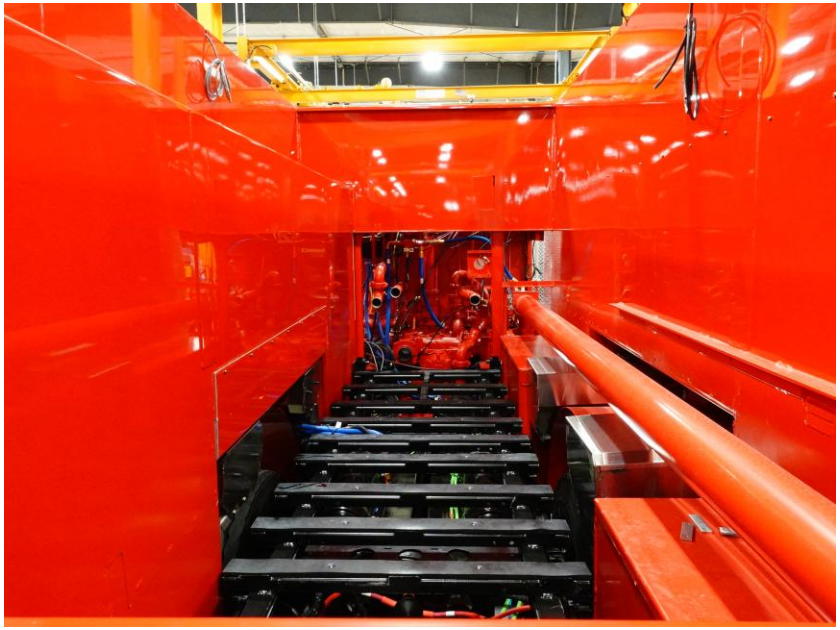

DSC01274



DSC01275



DSC01276



DSC01277



DSC01278



DSC01279



DSC01280

https://reliantfire.com/

Find us on Facebook

An Oshkosh Corporation Company