In-Production Photo Report for

Leelanau Township Emergency Services, MI

Job# 42682

Status as of November 20, 2026

In this report your cab completed initial assembly, the frame build continued, the pump house was staged, and the body completed paint and began initial assembly. In the next report your cab and pump house may be staged, the frame build may continue, and the body may complete initial assembly.

Due to Thanksgiving holiday break, your next report is scheduled for week ending December 05, 2026.

Pierce
An Oshkosh Corporation Company

Find us on Facebook

RELIANT · FIRE · APPARATUS

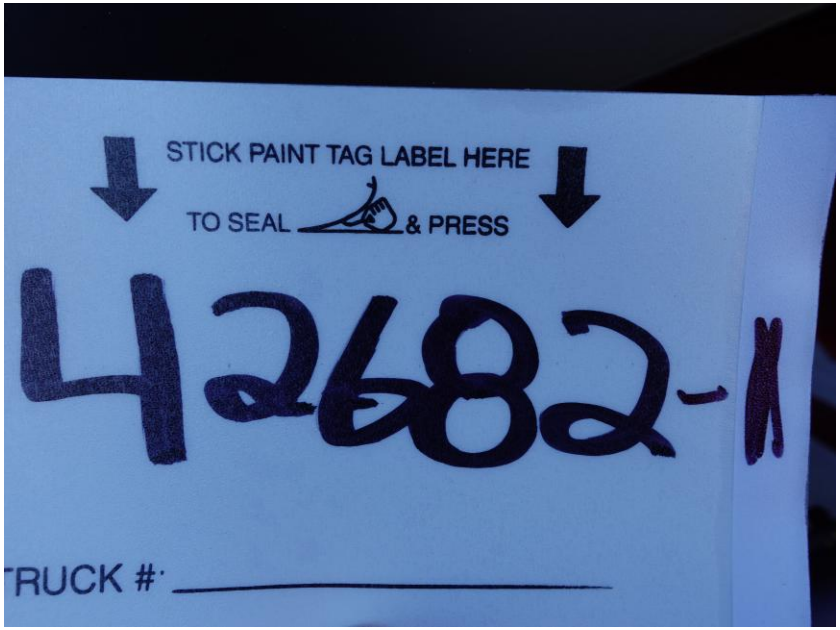

DSC01227



DSC01228



DSC01229



DSC01230



DSC01231

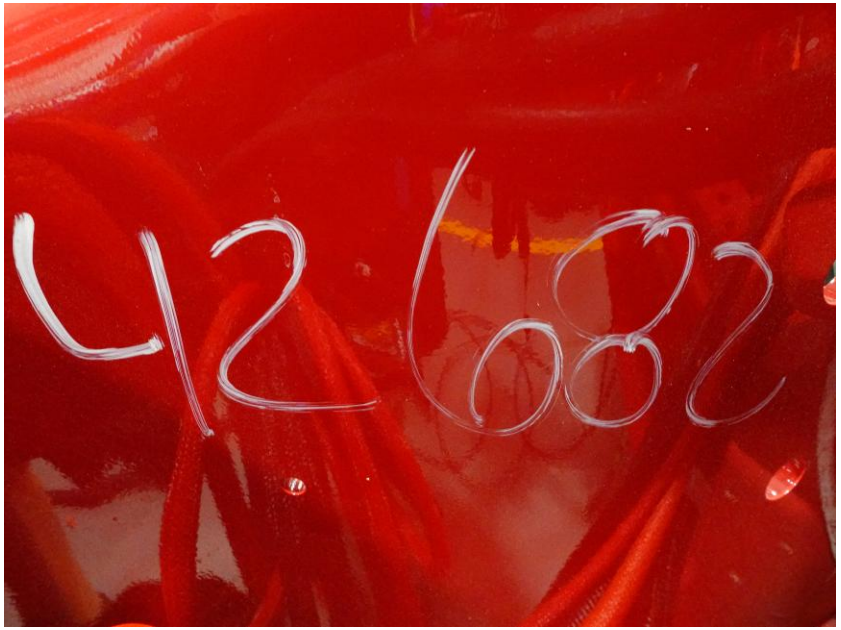

DSC01367



DSC01368



DSC01369



DSC01370



DSC01371



DSC01278



DSC01279

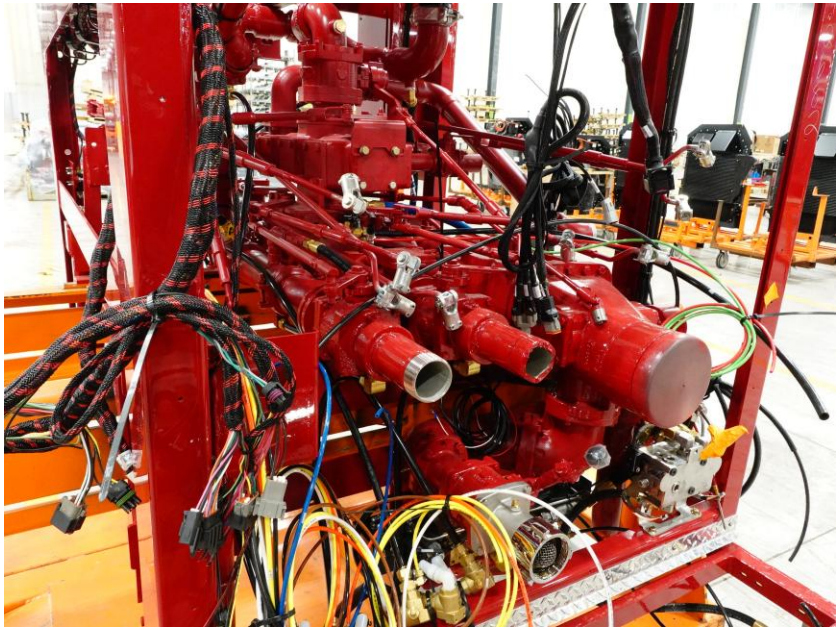

DSC01280



DSC01281



DSC01282

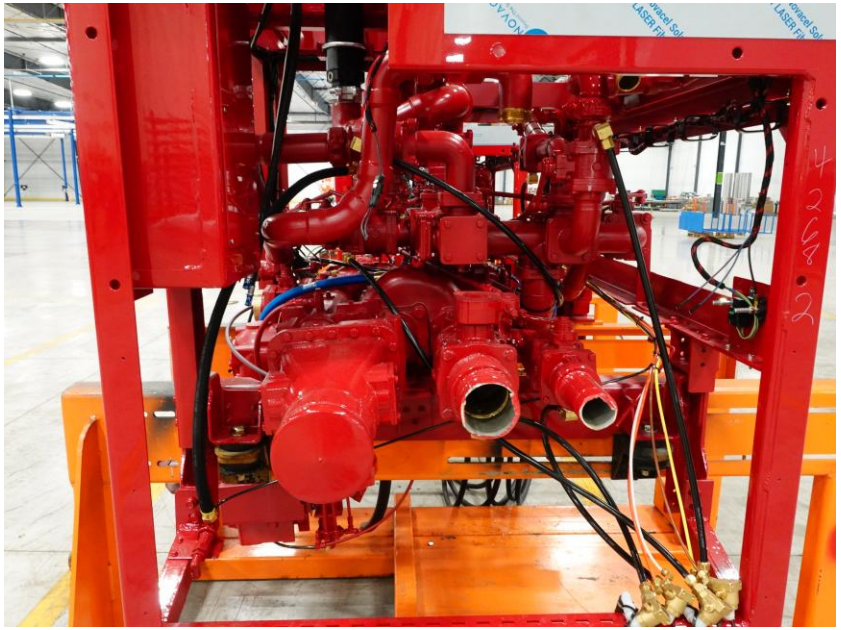

DSC01283



DSC01284

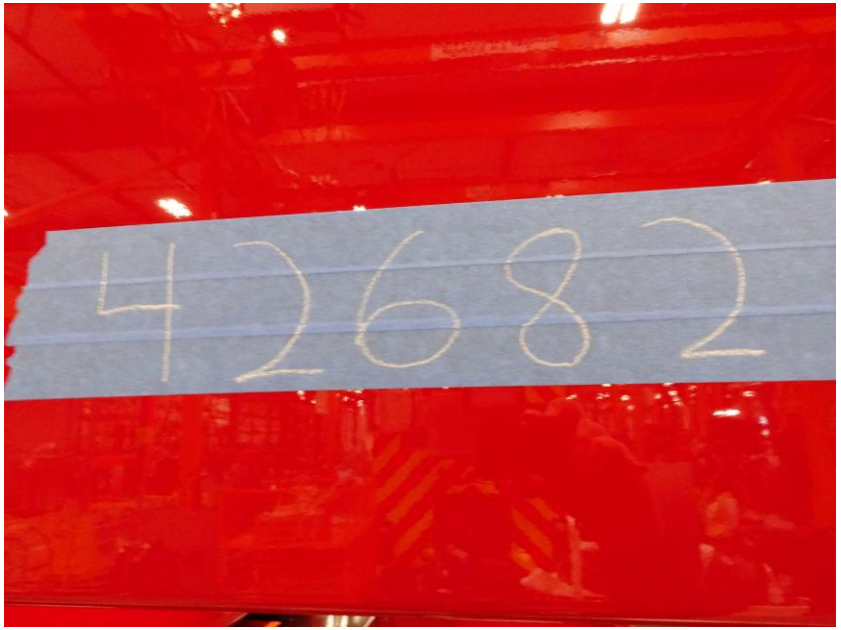

DSC02276



DSC02277



DSC02278



DSC02279



DSC02280



DSC02281

https://reliantfire.com/

Find us on Facebook

An Oshkosh Corporation Company