In-Production Photo Report for

Sauble – Elk Eden Fire Department, MI

Job# 42818 : PWO# 33290205

Status as of October 02, 2026

In this report chassis prep continued, while the pump house and the body were staged. In the next report your commercial chassis may continue preparations for fire and emergency use, the pump house may continue initial assembly, and the body may remain staged to begin initial assembly.

Pierce
An Oshkosh Corporation Company

Find us on Facebook

RELIANT FIRE APPARATUS

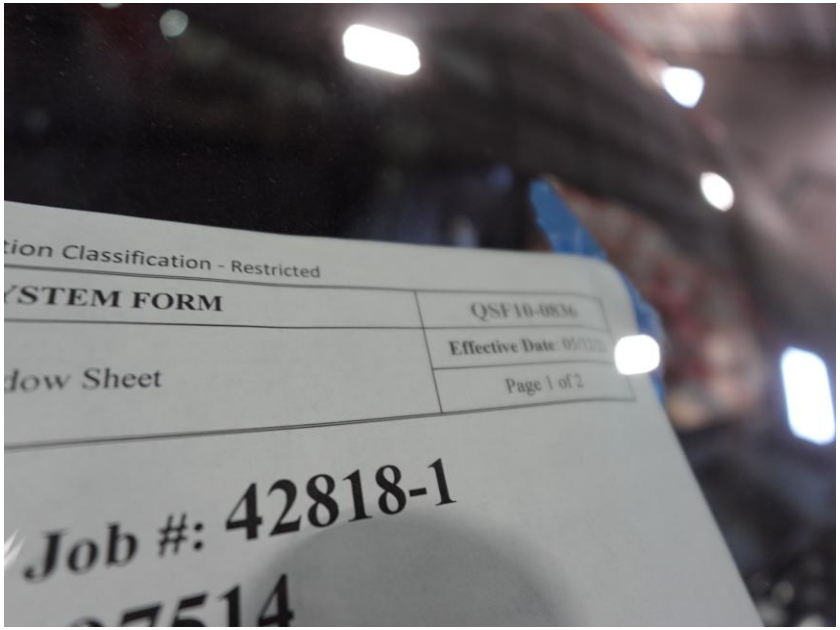

DSC06671



DSC06672



DSC06673

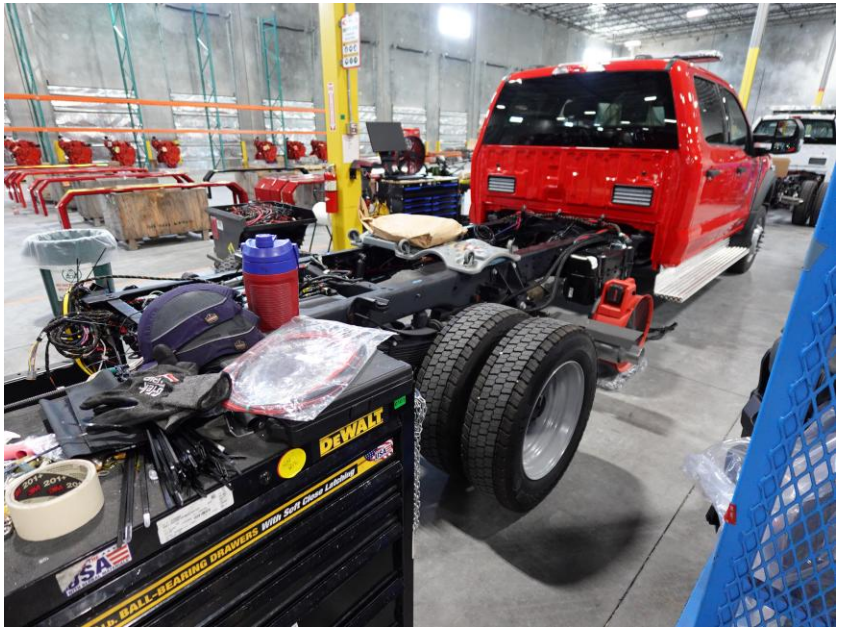

DSC06674



DSC06675

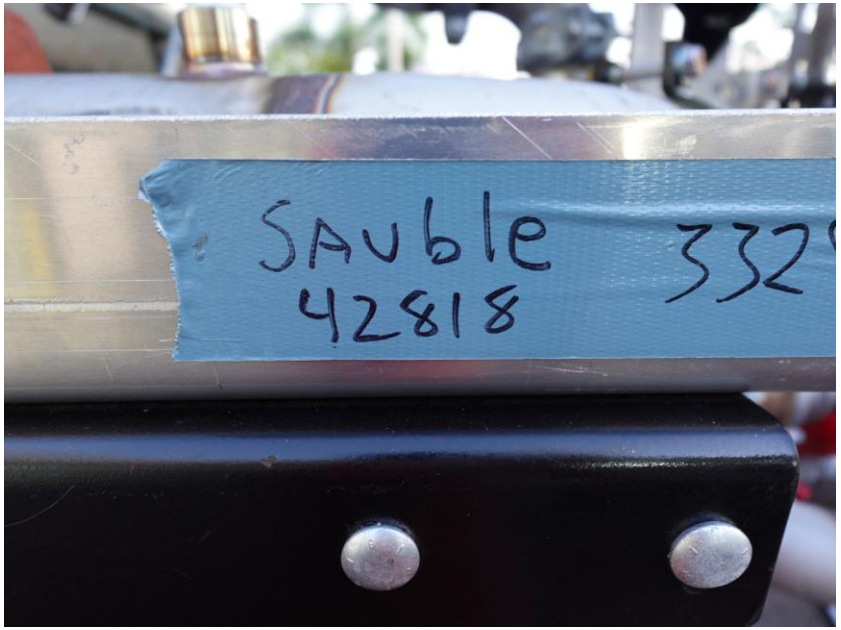

DSC06000



DSC06001



DSC06002



DSC06003



DSC06004

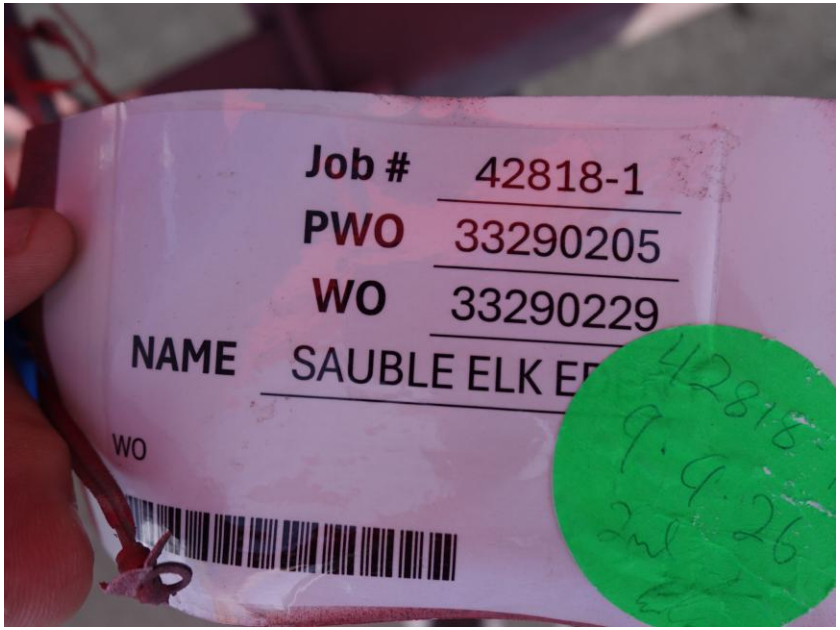

DSC06198



DSC06199



DSC06201



DSC06202

https://reliantfire.com/

Find us on Facebook

An Oshkosh Corporation Company