In-Production Photo Report for

Port Washington Fire Department, WI

Job# 40600

Status as of October 30, 2026

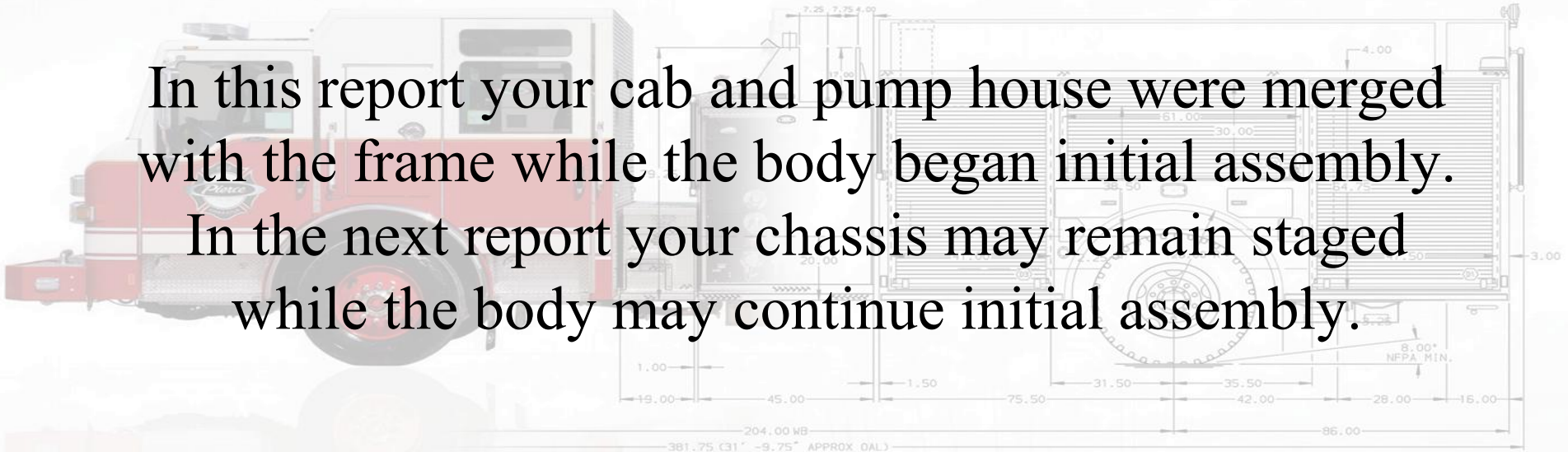

In this report your cab and pump house were merged with the frame while the body began initial assembly. In the next report your chassis may remain staged while the body may continue initial assembly.

Pierce
An Oshkosh Corporation Company

Find us on Facebook

RELIANT FIRE APPARATUS

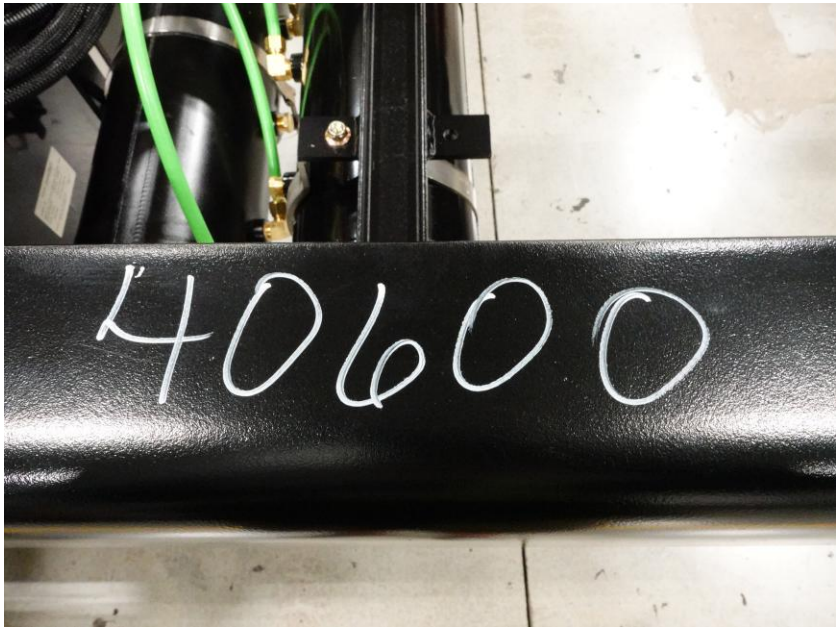

DSC01324



DSC01325

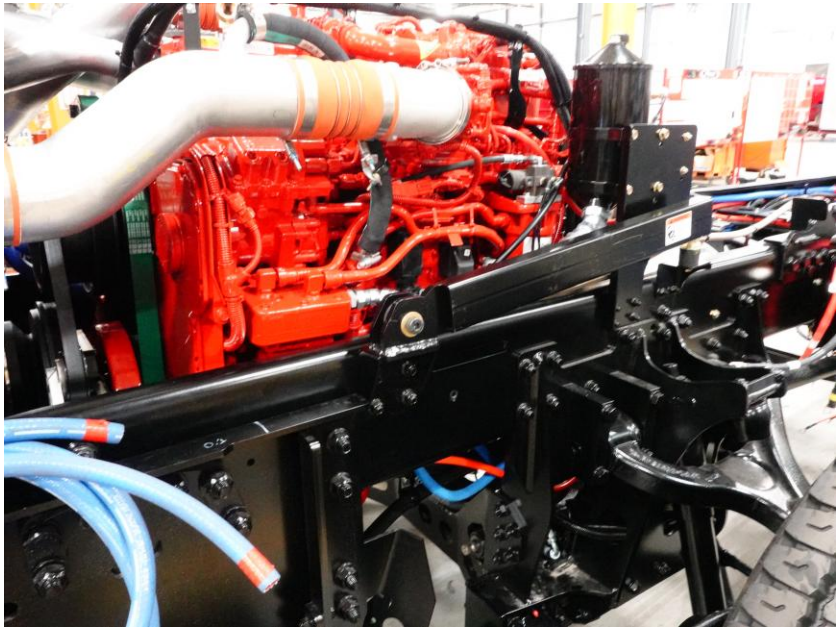

DSC01326

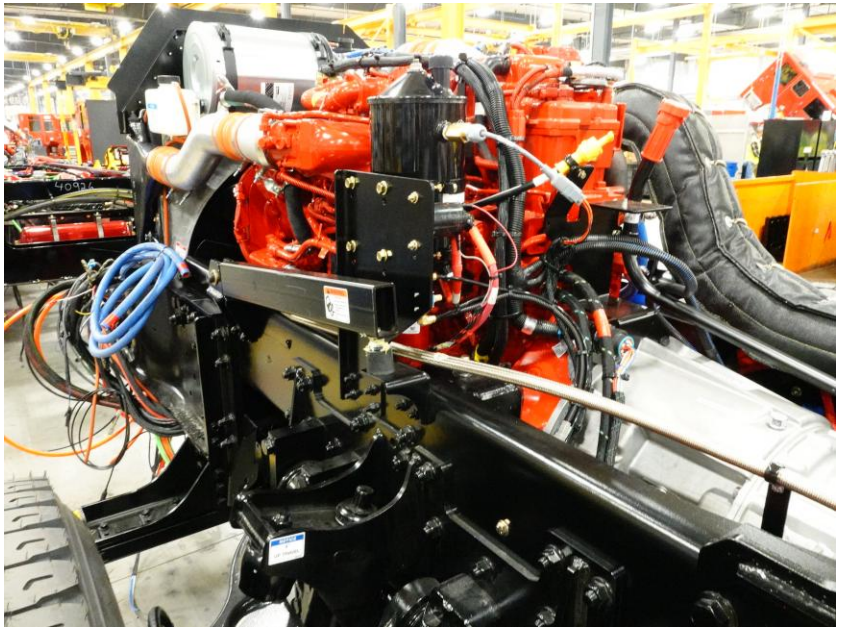

DSC01327

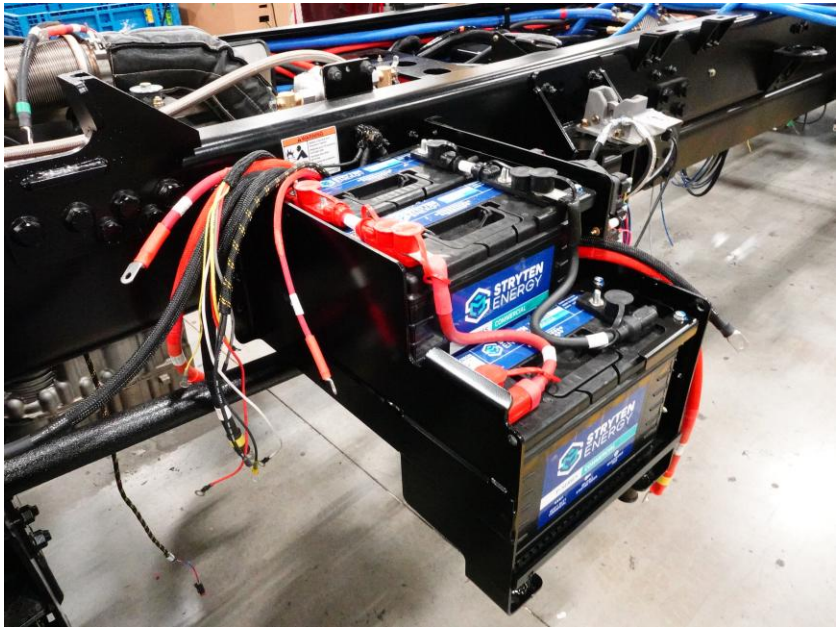

DSC01328



DSC01329



DSC01330



DSC01331

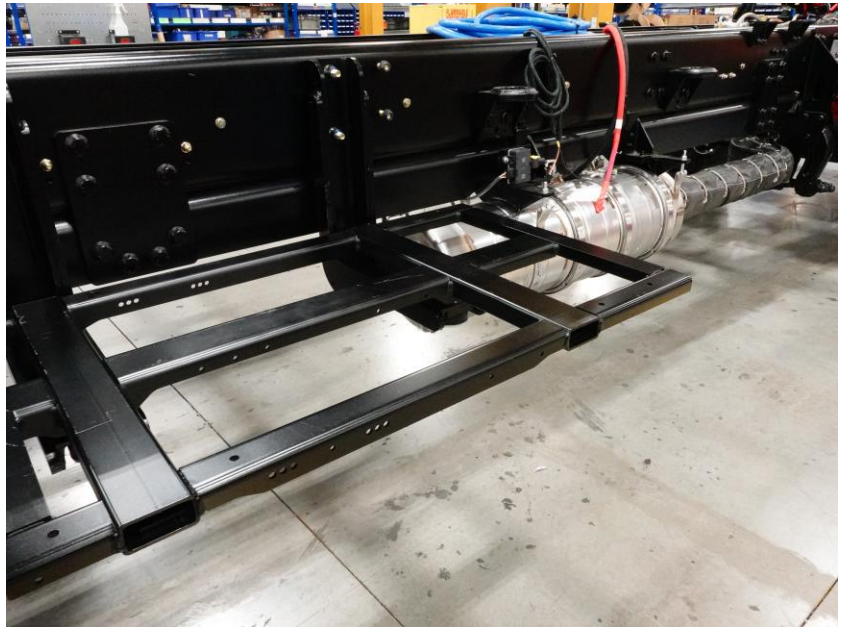

DSC01332



DSC01333

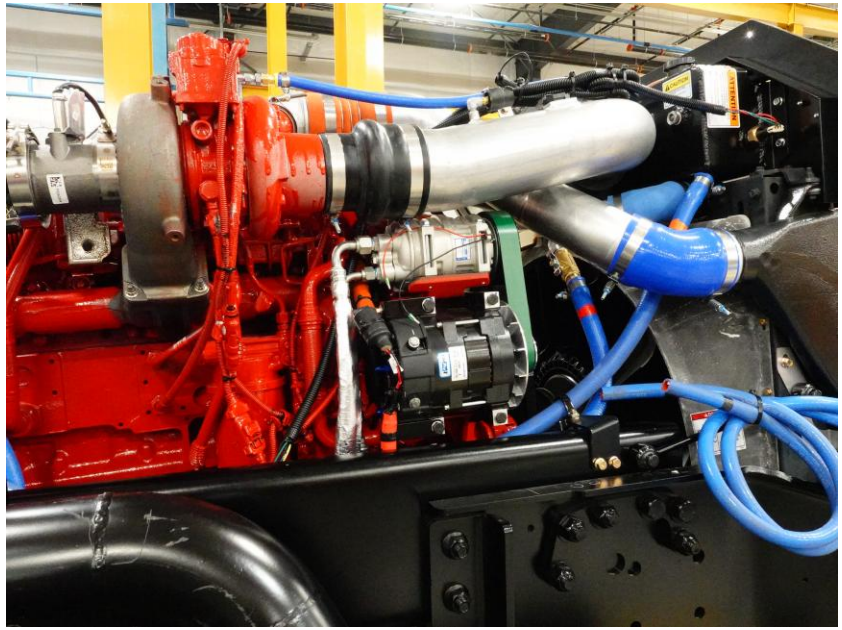

DSC01334



DSC01335



DSC01248

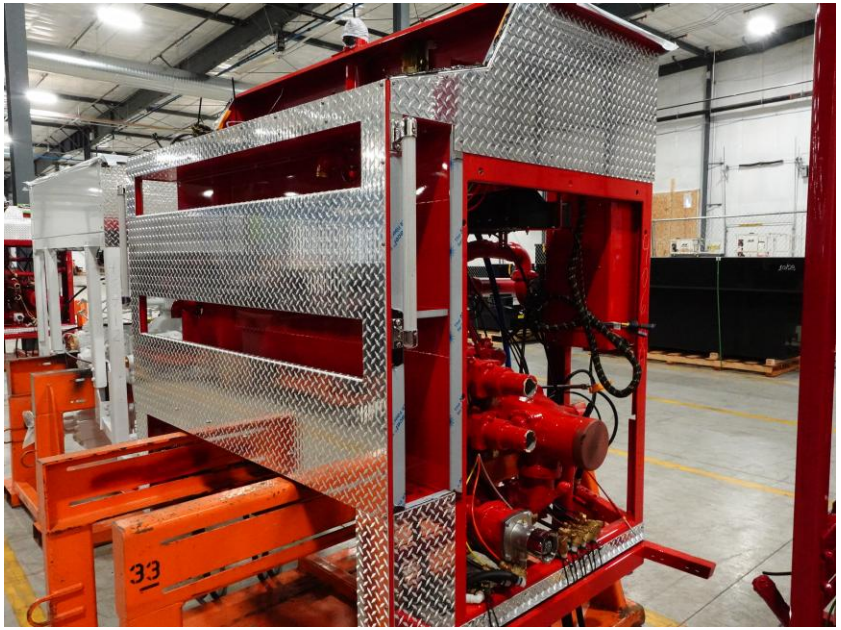

DSC01249



DSC01250

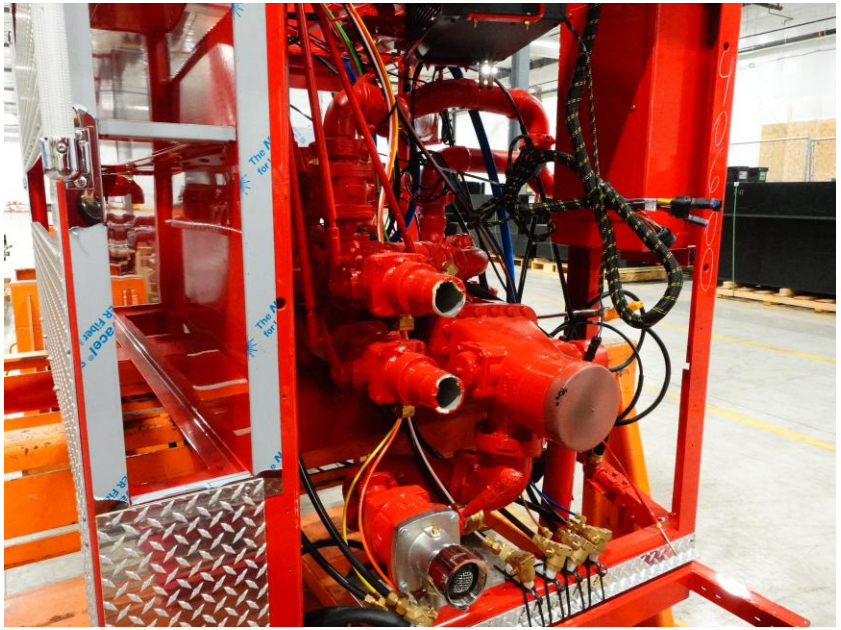

DSC01251



DSC01252

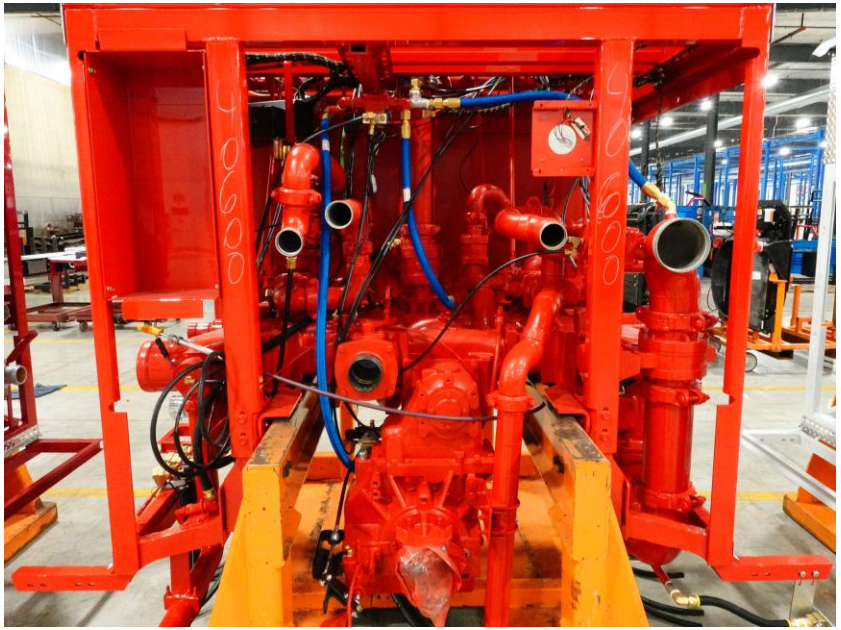

DSC01253

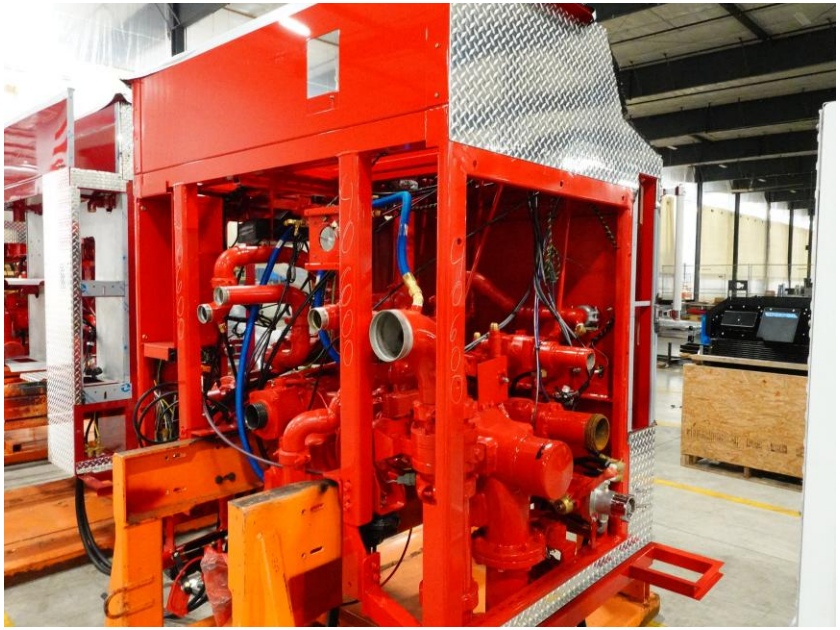

DSC01254

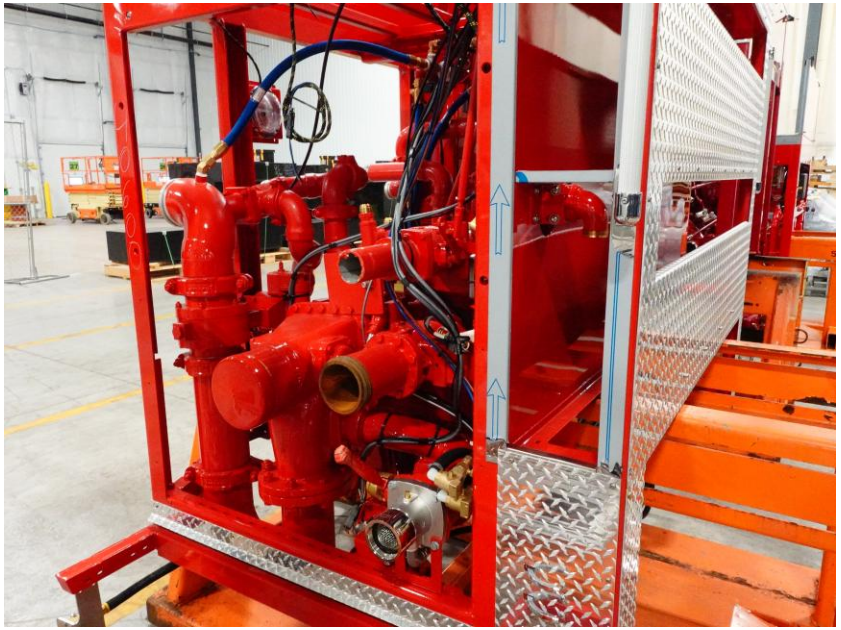

DSC01255



DSC01266



DSC01267



DSC01268



DSC01269



DSC01270



DSC03512



DSC03513



DSC03514



DSC03515



DSC03516



DSC03517



DSC03518



DSC03519



DSC03520

https://reliantfire.com/

Find us on Facebook

An Oshkosh Corporation Company