In-Production Photo Report for

Port Washington Fire Department, WI

Job# 40600

Status as of October 16, 2026

In this report your cab completed initial assembly, the frame build continued, the pump house was painted then staged to continue initial assembly, and the body was staged to continue through paint. In the next report your cab may be staged, the frame build may continue, the pump house may continue initial assembly, and the body may continue the paint process.

Pierce
An Oshkosh Corporation Company

Find us on Facebook

RELIANT · FIRE · APPARATUS
F R A



DSC01080



DSC01081



DSC01082



DSC01083



DSC01084



DSC01085



DSC01029



DSC01030



DSC01031

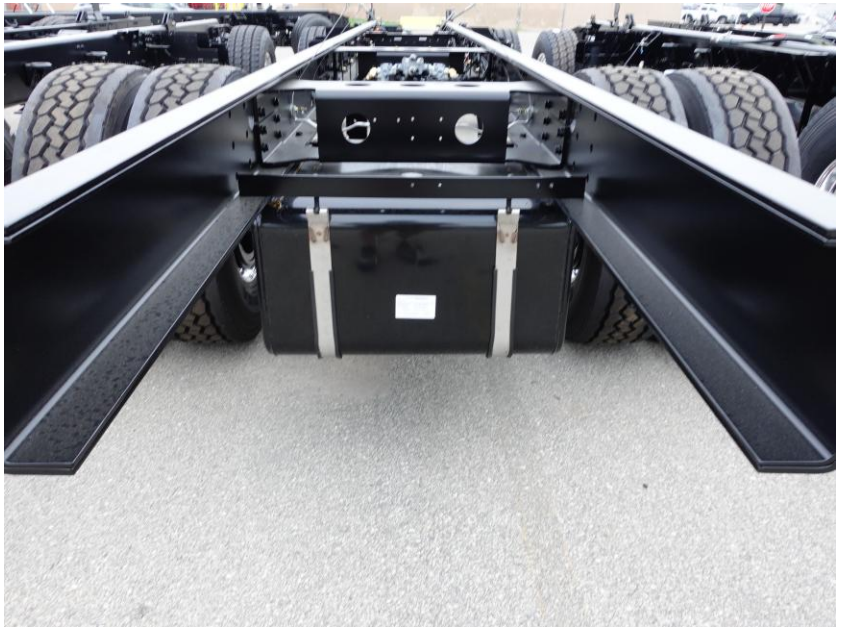

DSC01032



DSC01033



DSC01034



DSC01035



DSC01036



DSC01037



DSC01038



DSC04060

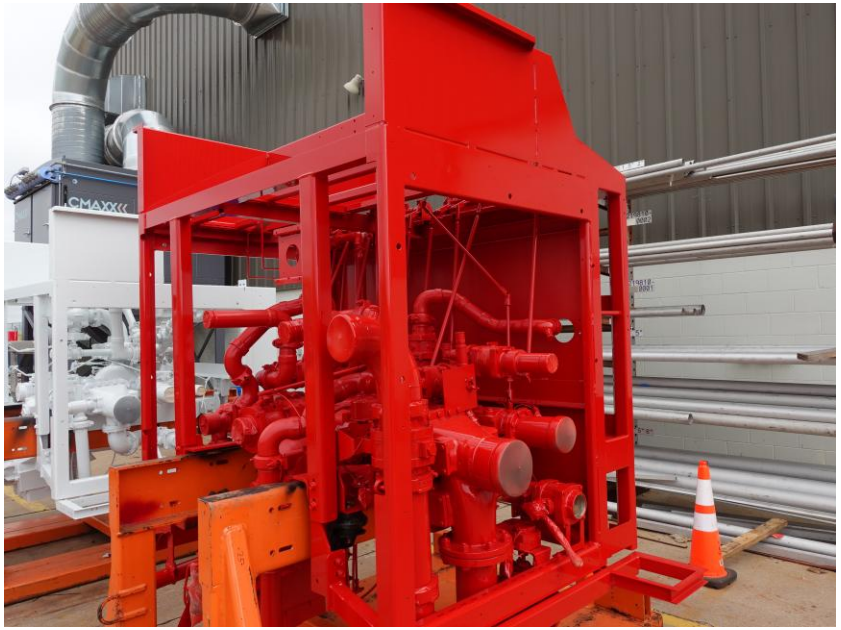

DSC04061



DSC04062



DSC04063



DSC04064



DSC04487



DSC04488



DSC04489

https://reliantfire.com/

Find us on Facebook

An Oshkosh Corporation Company