In-Production Photo Report for

Town of Minocqua Fire Department, WI

Job# 45349 : PWO# 35074263

Status as of October 16, 2026

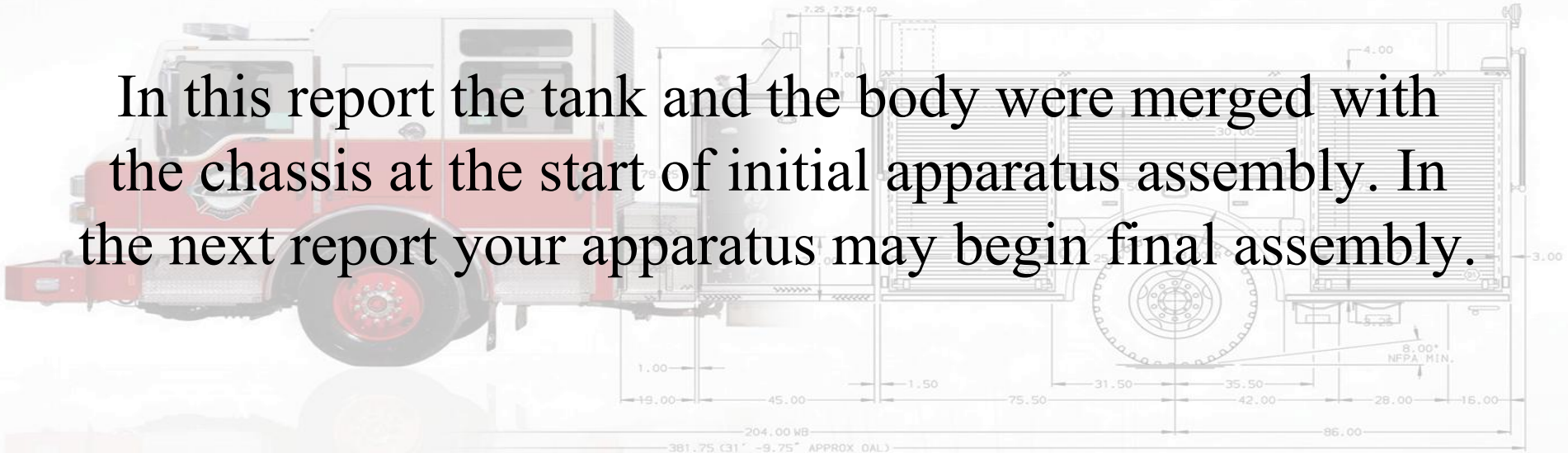

In this report the tank and the body were merged with the chassis at the start of initial apparatus assembly. In the next report your apparatus may begin final assembly.

Pierce
An Oshkosh Corporation Company

Find us on Facebook

RELIANT FIRE APPARATUS

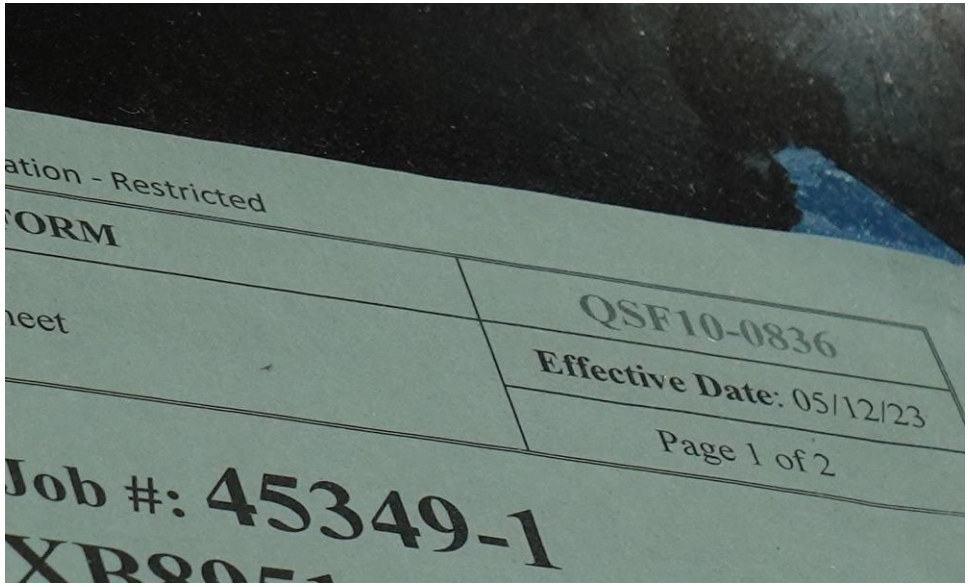

DSC06798



DSC06799



DSC06800



DSC06801



DSC06802



DSC06803



DSC06804



DSC06805



DSC06806



DSC06807

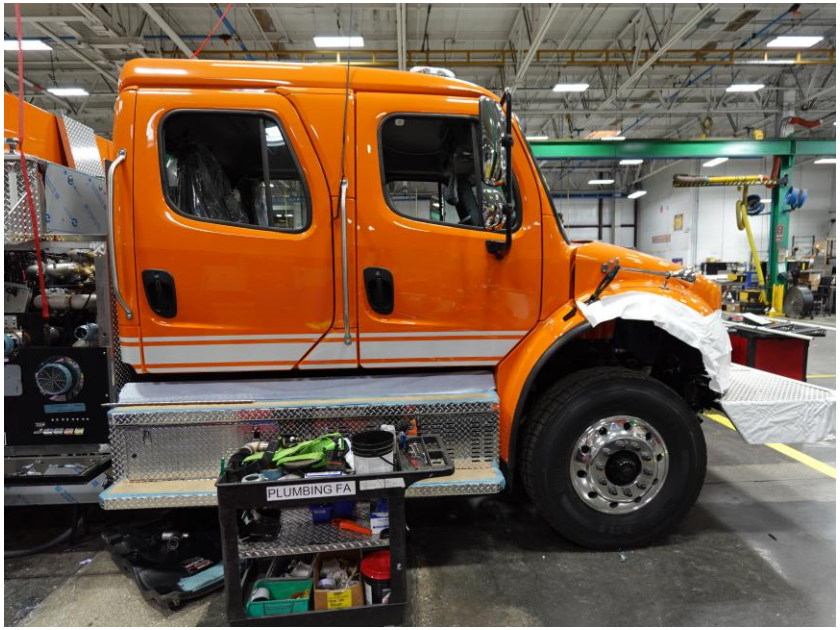

DSC06808



DSC06809



DSC06810

https://reliantfire.com/

Find us on Facebook

An Oshkosh Corporation Company