In-Production Photo Report for

Lake Charter Township Fire Department, MI

Job# 44699 : PWO# 34564229

Status as of October 23, 2026

In this report your cab was merged with the frame, while the pump house and the body continued initial assembly. In the next report your chassis may continue assembly, the pump house may complete initial assembly, and the body may continue initial assembly.

Pierce
An Oshkosh Corporation Company

Find us on Facebook

RELIANT · FIRE · APPARATUS
F R A



DSC06126



DSC06127



DSC06128



DSC06129

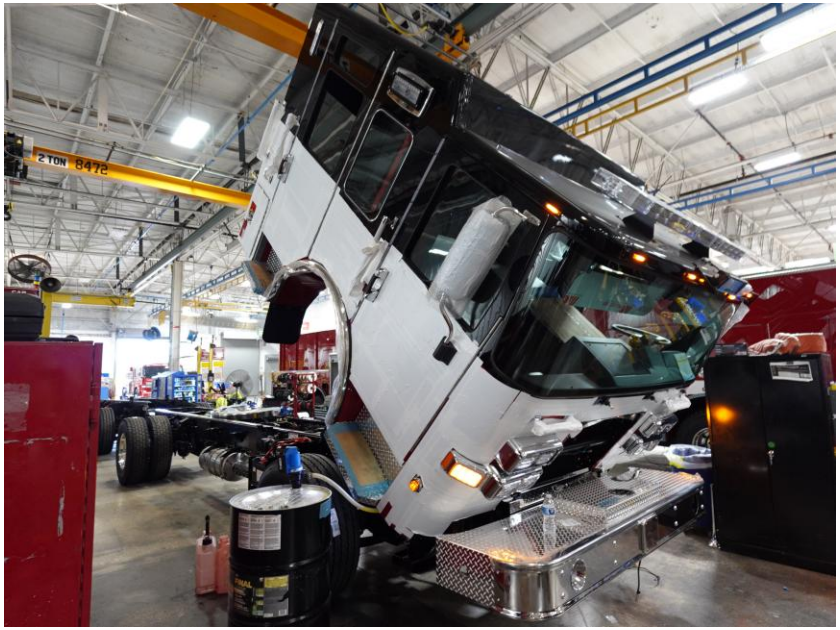

DSC06130

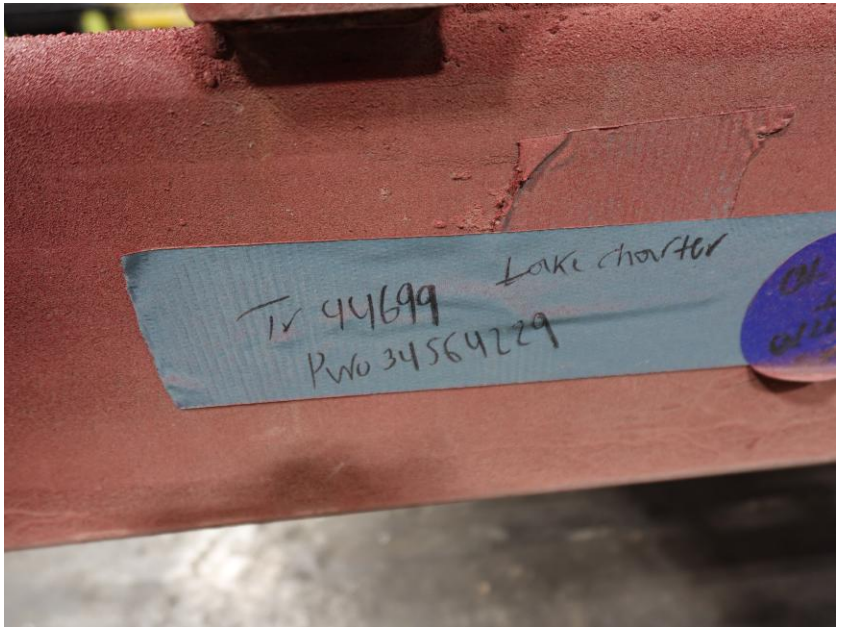

DSC06281

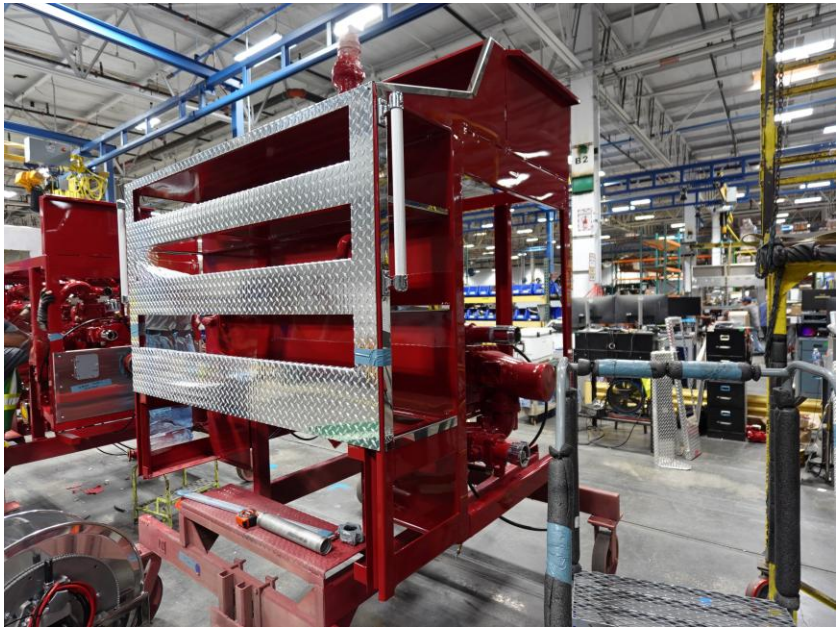

DSC06282



DSC06283



DSC06284



DSC06285

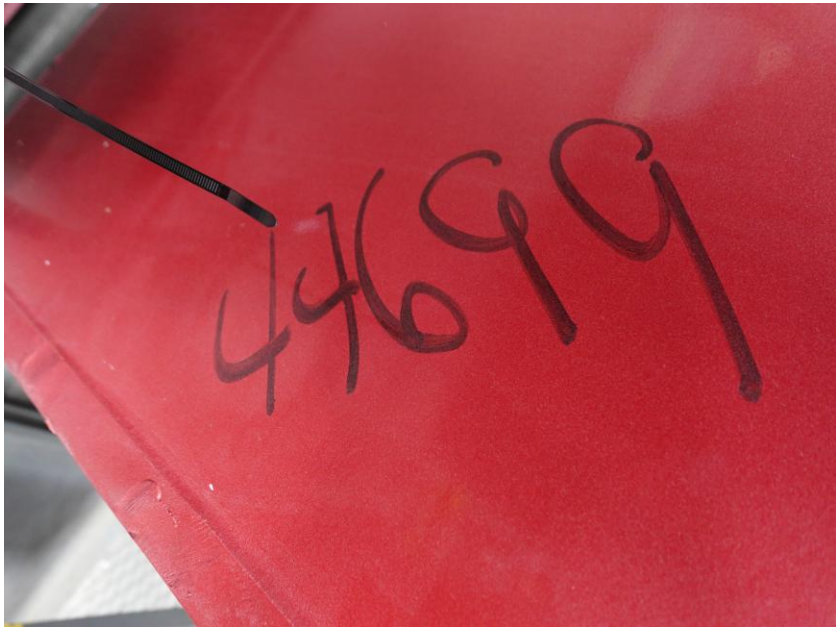

DSC06075



DSC06076



DSC06077



DSC06078



DSC06079

https://reliantfire.com/

Find us on Facebook

An Oshkosh Corporation Company