In-Production Photo Report for

Lake Charter Township Fire Department, MI

Job# 44699 : PWO# 34564229

Status as of October 16, 2026

In this report your cab was staged, the frame build continued, the pump house continued initial assembly, and the body began initial assembly. In the next report your cab may remain staged, the frame build may continue, the pump house may complete initial assembly, and the body may continue initial assembly.

Pierce
An Oshkosh Corporation Company

Find us on Facebook

RELIANT · FIRE · APPARATUS



DSC06655



DSC06656



DSC06657



DSC06658



DSC06659



DSC06824



DSC06825



DSC06826



DSC06827



DSC06828

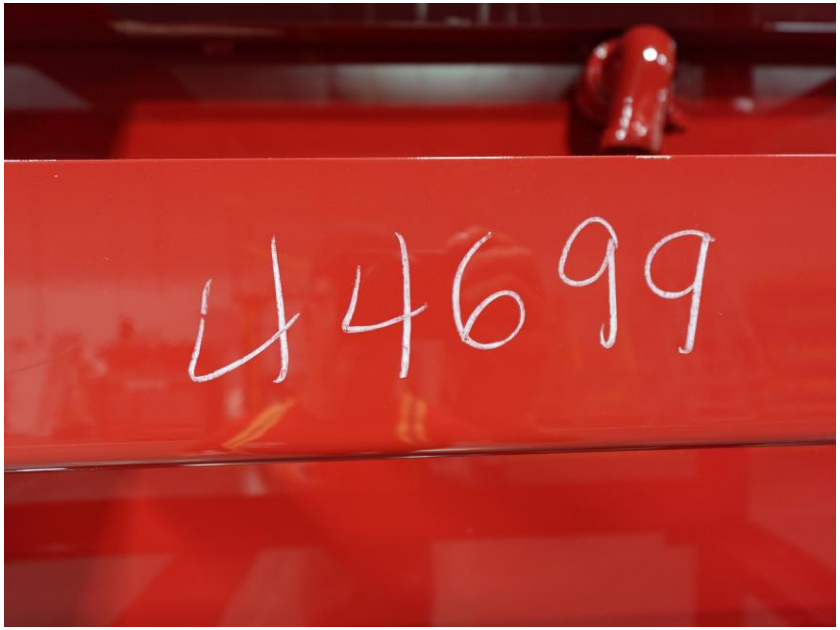

DSC06735



DSC06736



DSC06737

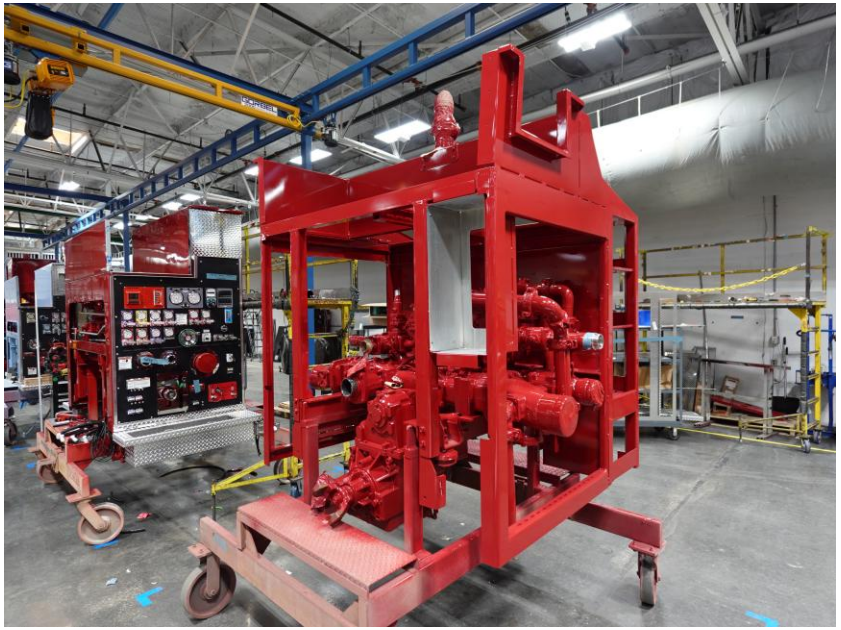

DSC06738



DSC06739

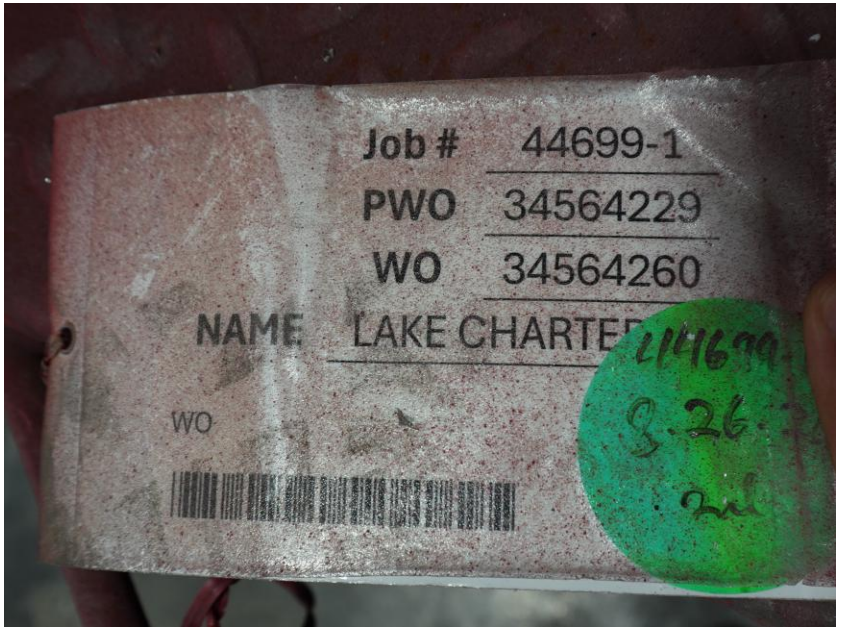

DSC06770



DSC06773



DSC06774

https://reliantfire.com/

Find us on Facebook

An Oshkosh Corporation Company