In-Production Photo Report for

Sauble – Elk Eden Fire Department, MI

Job# 42818 : PWO# 33290205

Status as of September 25, 2026

In this report your commercial chassis began preparations for fire and emergency use, the pump house continued initial assembly, and the body was staged. In the next report chassis prep may continue, the pump house may continue initial assembly, and the body may remain staged to begin initial assembly.

Pierce
An Oshkosh Corporation Company

Find us on Facebook

RELIANT FIRE APPARATUS

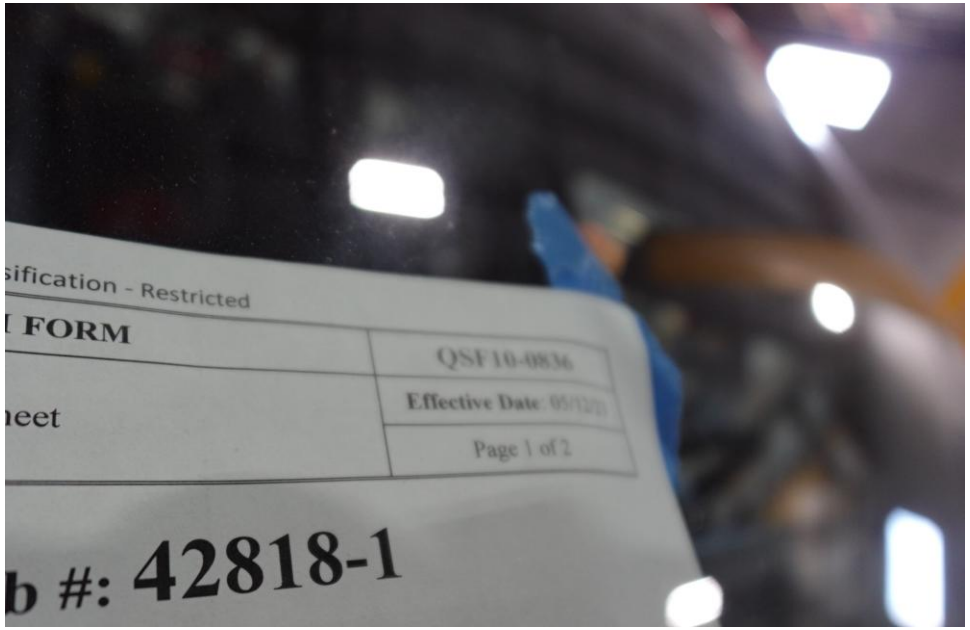

DSC06761



DSC06762



DSC06763



DSC06764



DSC06765

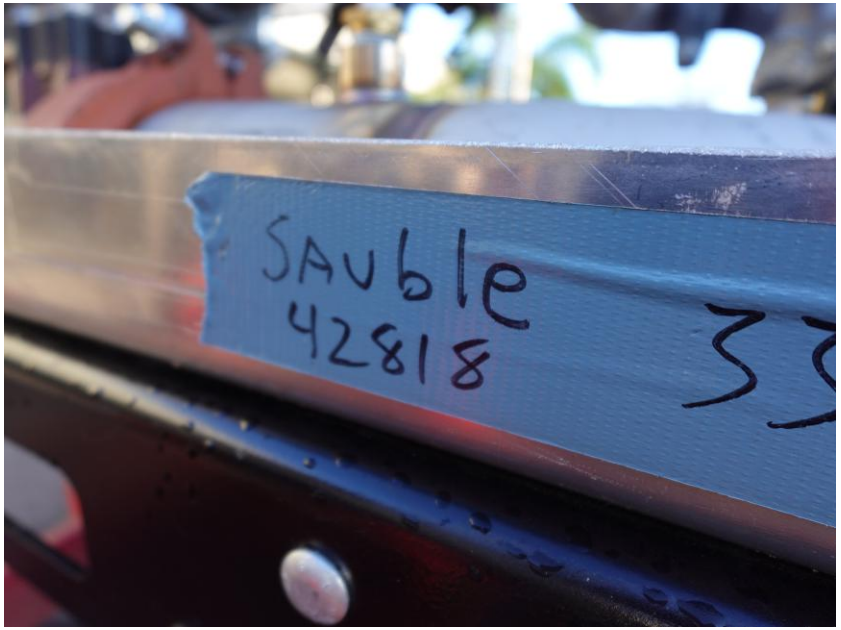

DSC06000



DSC06001



DSC06002

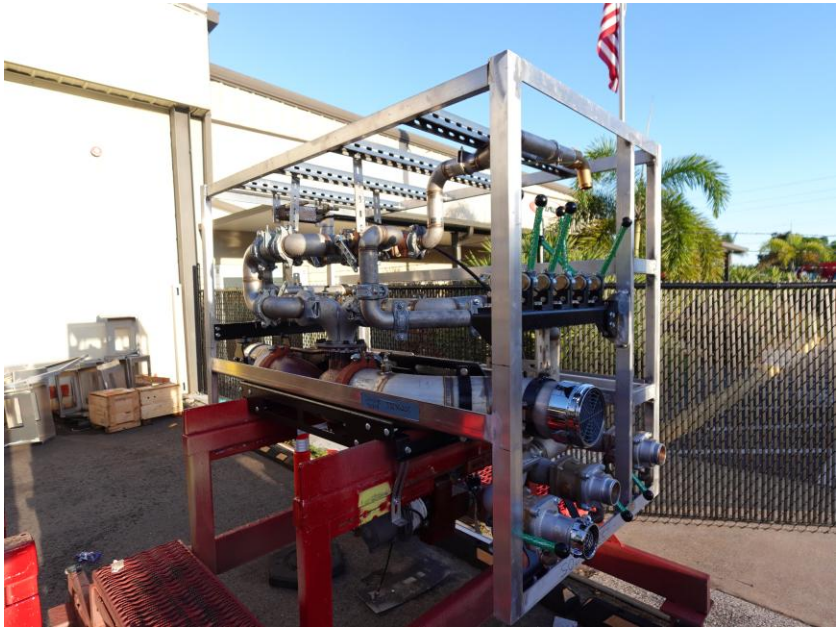

DSC06003



DSC06004



DSC06160



DSC06161



DSC06164

https://reliantfire.com/

Find us on Facebook

An Oshkosh Corporation Company