In-Production Photo Report for

Town of Minocqua Fire Department, WI

Job# 45349 : PWO# 35074263

Status as of September 25, 2026

In this report chassis prep continued, the pump house completed initial assembly, and the tank and the body were staged. In the next report chassis prep may be complete, the pump house may begin testing, the tank may remain staged, and the body may begin initial assembly.

Pierce
An Oshkosh Corporation Company

Find us on Facebook

RELIANT · FIRE · APPARATUS
F R A

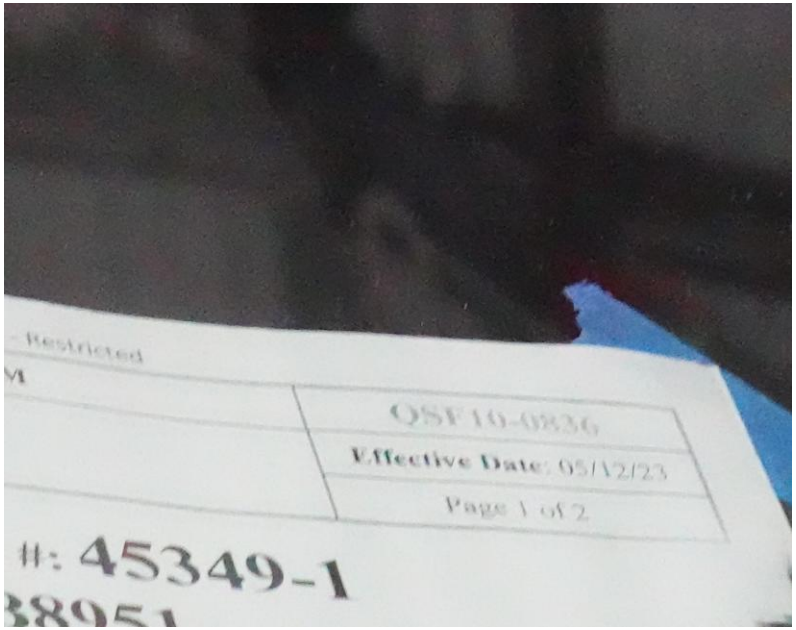

DSC06741



DSC06742



DSC06743



DSC06744



DSC06745

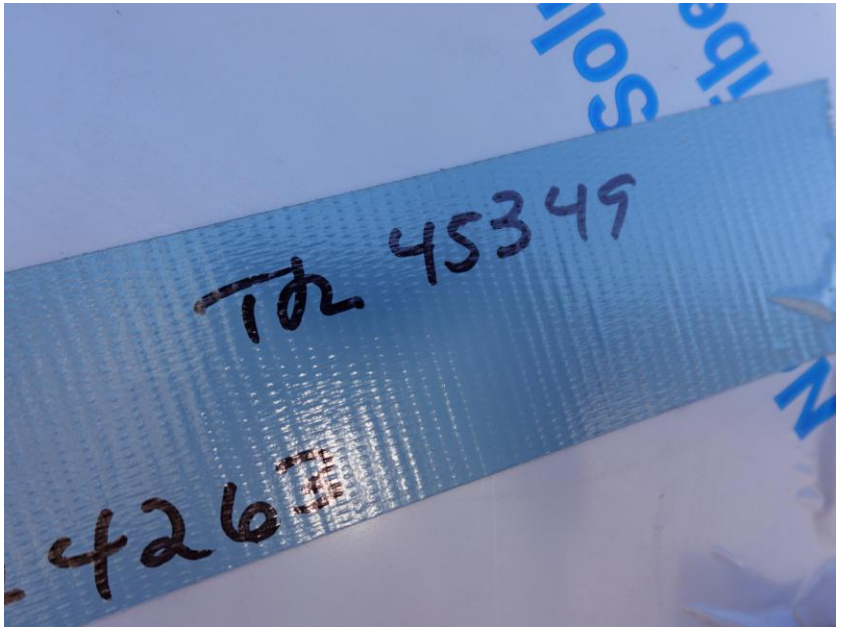

DSC06245



DSC06246



DSC06247



DSC06248



DSC06249

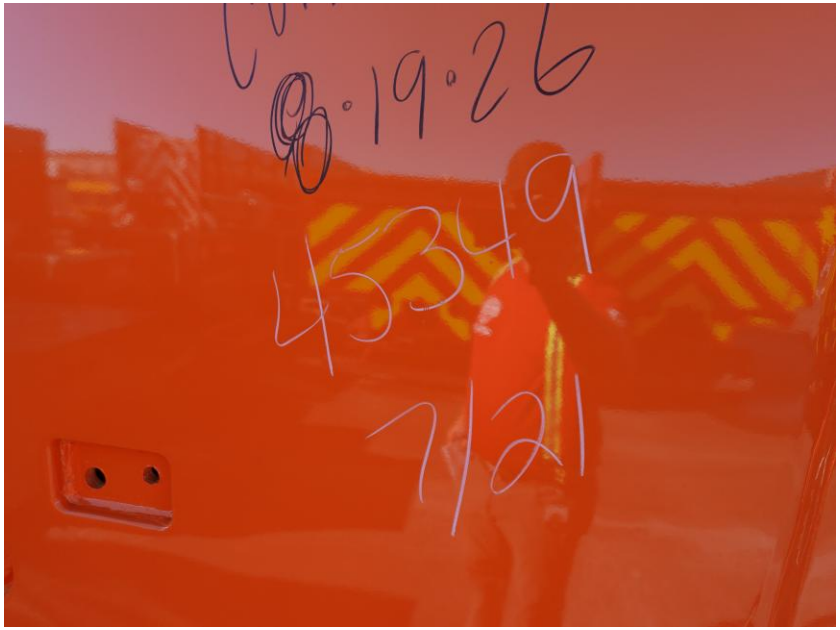

DSC06235



DSC06236



DSC06237



DSC06238



DSC06239



DSC06170



DSC06171



DSC06172

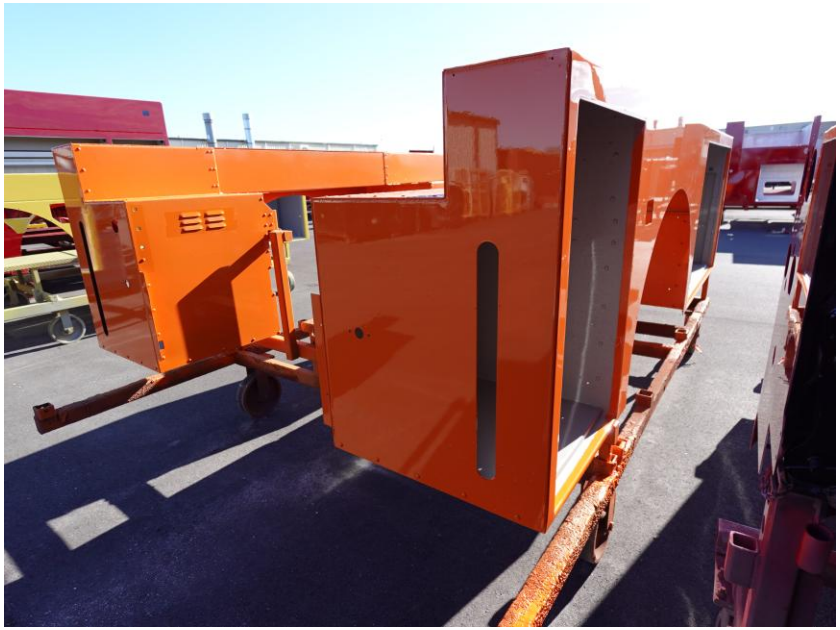

DSC06173



DSC06174

https://reliantfire.com/

Find us on Facebook

An Oshkosh Corporation Company