In-Production Photo Report for

Fenton Township Fire Department, MI

Job# 45142 : PWO# 34872053

Status as of September 25, 2026

In this report the pump house completed test and was merged with the chassis along with the body while the tank was in queue to be installed. In the next report the tank may be merged with the chassis, and your apparatus may continue initial assembly.

Pierce
An Oshkosh Corporation Company

Find us on Facebook

RELIANT FIRE APPARATUS

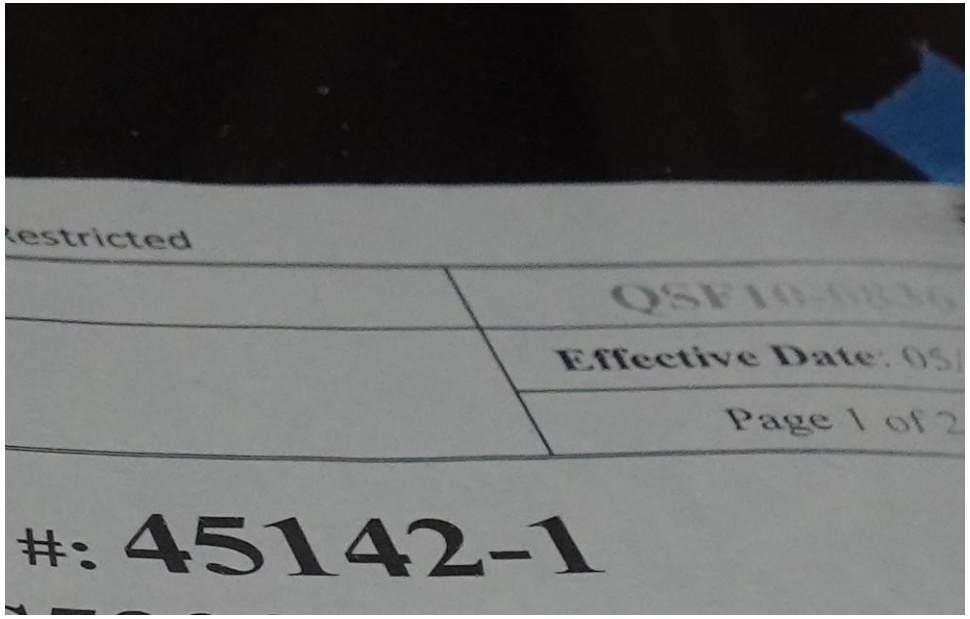

DSC06315



DSC06316



DSC06317

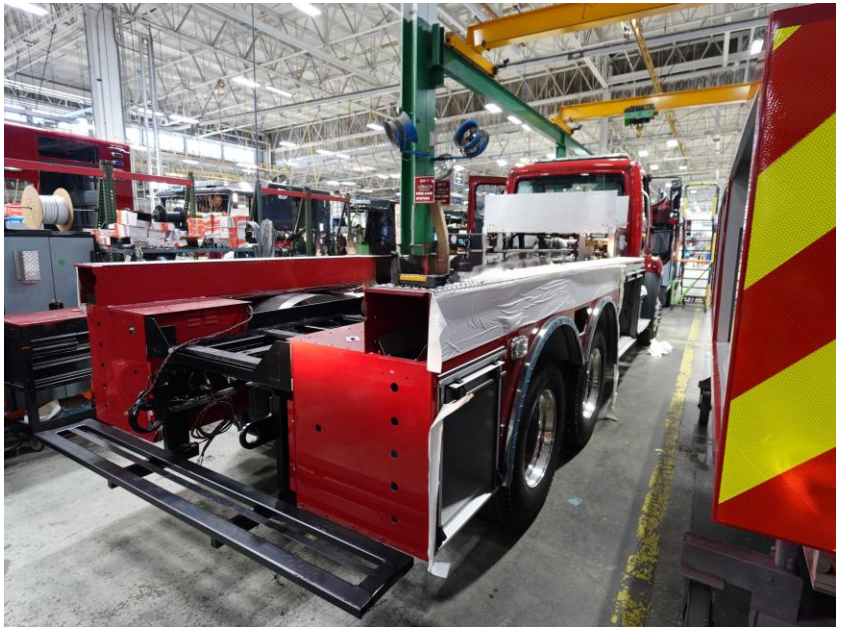

DSC06318



DSC06319



DSC06305



DSC06306



DSC06307



DSC06308



DSC06309

https://reliantfire.com/

Find us on Facebook

An Oshkosh Corporation Company